

48 x 63

60 x 86

48 x 63

CF 12/19/02

**STATE OF KENTUCKY**  
**DEPARTMENT OF REVENUE**  
**OFFICE OF THE COMMISSIONER**  
**OFFICE OF RECORDS AND MAPPING**

**RECORDER OF DEEDS**  
**RECORDER OF PLATS**

**PLAT NO. 14**  
**AMENDED RECORD PLAT**

**OWNER:** POLC FIELDS, INC.  
**DEVELOPER:** POLC FIELDS, INC.  
**OWNER'S ADDRESS:** 10600 TIMBERWOOD CIRCLE, SUITE 4, LOUISVILLE, KENTUCKY 40223  
**TAX MAP BOOK:** 7944, 5465, 873  
**RECORDED IN:** PLAT BOOK 47 X 23, PAGE 102  
**RECORDED IN:** PLAT BOOK 47 X 23, PAGE 102

**PREPARED BY:** SABAQ, WILSON & LINDCO, INC.  
**ENGINEERS, ARCHITECTS & PLANNERS**  
**310 WEST MARKET, LOUISVILLE, KENTUCKY 40202**  
**PHONE: (502) 251-1100**  
**FAX: (502) 251-1101**

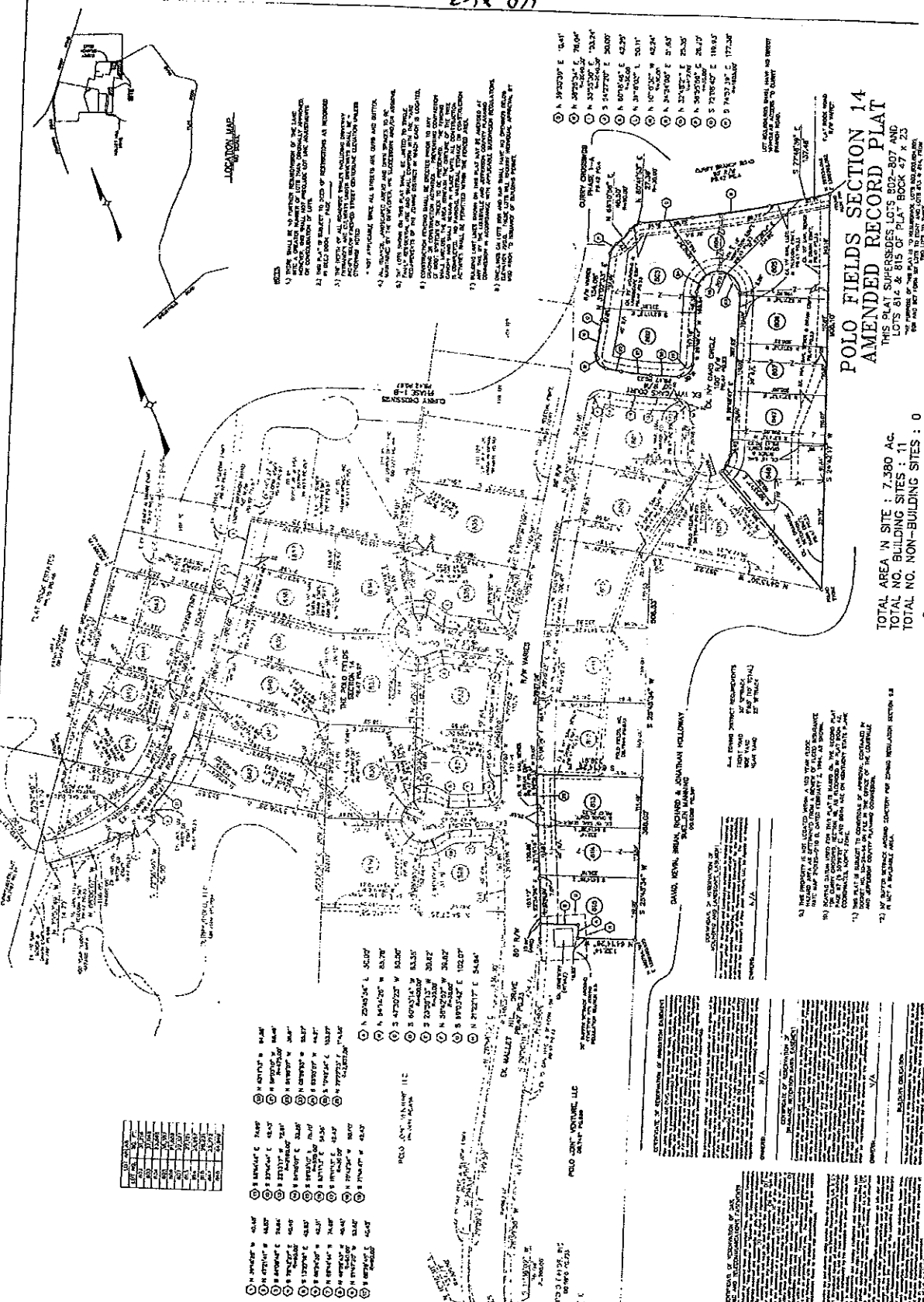

**POLO FIELDS SECTION 14**  
**AMENDED RECORD PLAT**  
 THIS PLAT SUPERSEDES LOTS 802-807 AND LOTS 811 & 815 OF PLAT BOOK 47 X 23

TOTAL AREA IN SITE : 7.380 AC.  
 TOTAL NO. BUILDING SITES : 11  
 TOTAL NO. NON-BUILDING SITES : 0

OWNER & DEVELOPER  
 POLC FIELDS, INC.  
 10600 TIMBERWOOD CIRCLE, SUITE 4  
 LOUISVILLE, KENTUCKY 40223  
 TAX MAP BOOK 7944, 5465, 873  
 RECORDED IN PLAT BOOK 47 X 23, PAGE 102  
 SABAQ, WILSON & LINDCO, INC.  
 ENGINEERS, ARCHITECTS & PLANNERS  
 310 WEST MARKET, LOUISVILLE, KENTUCKY 40202  
 PHONE: (502) 251-1100  
 FAX: (502) 251-1101

NOTES:  
 1) ALL DIMENSIONS ARE IN FEET AND INCHES.  
 2) ALL DIMENSIONS ARE TO THE CENTERLINE OF THE ROAD UNLESS OTHERWISE NOTED.  
 3) ALL DIMENSIONS ARE TO THE CENTERLINE OF THE ROAD UNLESS OTHERWISE NOTED.  
 4) ALL DIMENSIONS ARE TO THE CENTERLINE OF THE ROAD UNLESS OTHERWISE NOTED.

NOTES:  
 1) ALL DIMENSIONS ARE IN FEET AND INCHES.  
 2) ALL DIMENSIONS ARE TO THE CENTERLINE OF THE ROAD UNLESS OTHERWISE NOTED.  
 3) ALL DIMENSIONS ARE TO THE CENTERLINE OF THE ROAD UNLESS OTHERWISE NOTED.  
 4) ALL DIMENSIONS ARE TO THE CENTERLINE OF THE ROAD UNLESS OTHERWISE NOTED.

NOTES:  
 1) ALL DIMENSIONS ARE IN FEET AND INCHES.  
 2) ALL DIMENSIONS ARE TO THE CENTERLINE OF THE ROAD UNLESS OTHERWISE NOTED.  
 3) ALL DIMENSIONS ARE TO THE CENTERLINE OF THE ROAD UNLESS OTHERWISE NOTED.  
 4) ALL DIMENSIONS ARE TO THE CENTERLINE OF THE ROAD UNLESS OTHERWISE NOTED.

NOTES:  
 1) ALL DIMENSIONS ARE IN FEET AND INCHES.  
 2) ALL DIMENSIONS ARE TO THE CENTERLINE OF THE ROAD UNLESS OTHERWISE NOTED.  
 3) ALL DIMENSIONS ARE TO THE CENTERLINE OF THE ROAD UNLESS OTHERWISE NOTED.  
 4) ALL DIMENSIONS ARE TO THE CENTERLINE OF THE ROAD UNLESS OTHERWISE NOTED.

NOTES:  
 1) ALL DIMENSIONS ARE IN FEET AND INCHES.  
 2) ALL DIMENSIONS ARE TO THE CENTERLINE OF THE ROAD UNLESS OTHERWISE NOTED.  
 3) ALL DIMENSIONS ARE TO THE CENTERLINE OF THE ROAD UNLESS OTHERWISE NOTED.  
 4) ALL DIMENSIONS ARE TO THE CENTERLINE OF THE ROAD UNLESS OTHERWISE NOTED.

48 x 63