

BK39 Y67

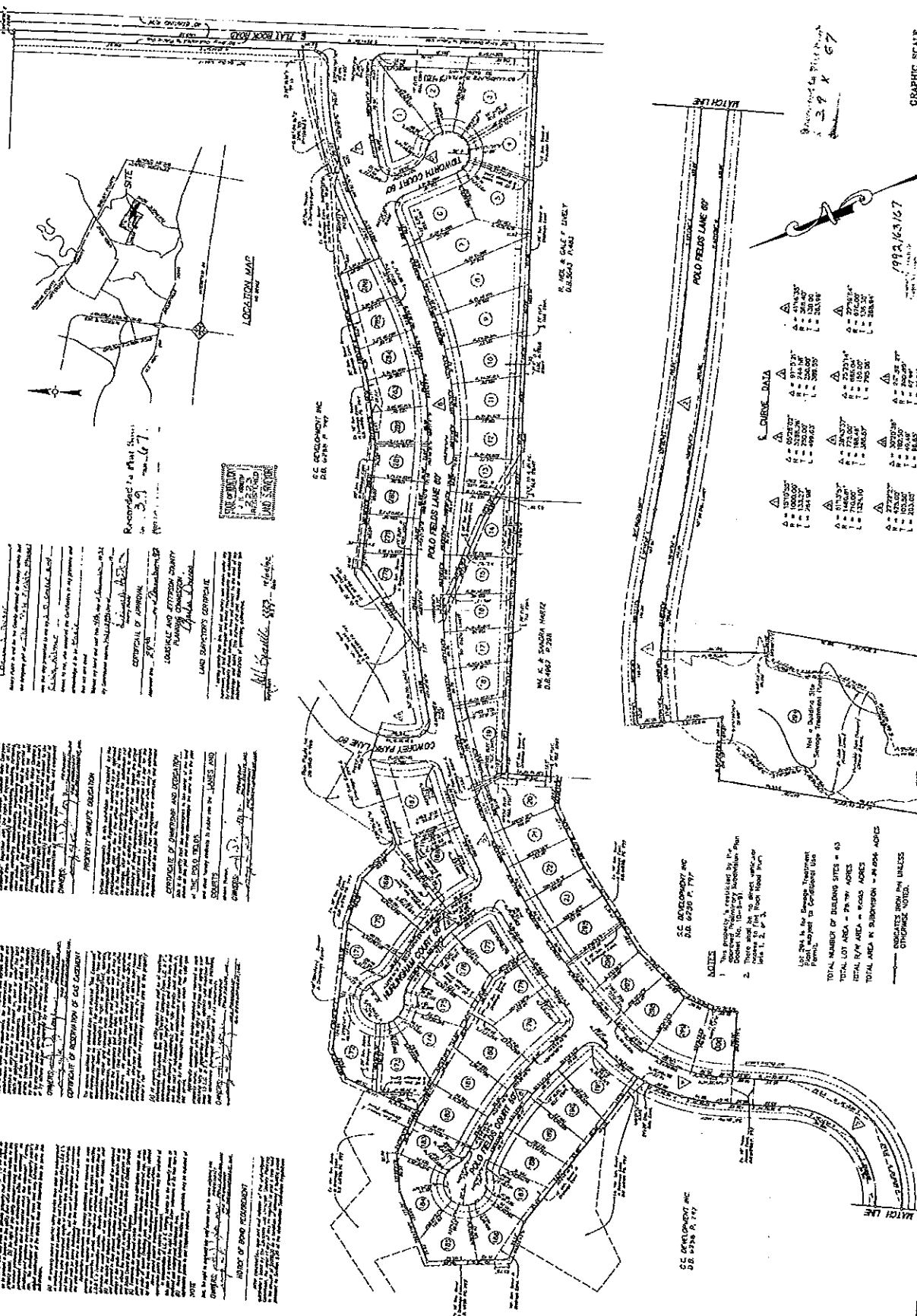

STATEMENT OF ADMINISTRATION
 COUNTY OF WATSON
 I, the undersigned, being duly qualified, do hereby certify that the foregoing is a true and correct copy of the original as filed in my office on this 3rd day of December, 1982.

STATEMENT OF RECEIPTS AND DISBURSEMENTS
 COUNTY OF WATSON
 I, the undersigned, being duly qualified, do hereby certify that the foregoing is a true and correct copy of the original as filed in my office on this 3rd day of December, 1982.

STATEMENT OF RECEIPTION OF THE EXHIBIT
 COUNTY OF WATSON
 I, the undersigned, being duly qualified, do hereby certify that the foregoing is a true and correct copy of the original as filed in my office on this 3rd day of December, 1982.

STATEMENT OF RECEIPTION OF THE EXHIBIT
 COUNTY OF WATSON
 I, the undersigned, being duly qualified, do hereby certify that the foregoing is a true and correct copy of the original as filed in my office on this 3rd day of December, 1982.

1982.12.16.7

Point	Angle	Distance	Point	Angle	Distance
1	41°43'30"	100.00	11	102°00'00"	100.00
2	30°00'00"	100.00	12	102°00'00"	100.00
3	120°00'00"	100.00	13	102°00'00"	100.00
4	120°00'00"	100.00	14	102°00'00"	100.00
5	120°00'00"	100.00	15	102°00'00"	100.00
6	120°00'00"	100.00	16	102°00'00"	100.00
7	120°00'00"	100.00	17	102°00'00"	100.00
8	120°00'00"	100.00	18	102°00'00"	100.00
9	120°00'00"	100.00	19	102°00'00"	100.00
10	120°00'00"	100.00	20	102°00'00"	100.00

NOTES
 1. This property is available for the construction of a building on the site.
 2. There shall be no other structures on the site.
 3. The site shall be used for the purpose of a building on the site.

STATISTICS
 TOTAL NUMBER OF BUILDING SITES = 63
 TOTAL LOT AREA = 28,744 ACRES
 TOTAL R/W AREA = 6,400 ACRES
 TOTAL AREA IN SUBDIVISION = 29,144 ACRES

DISREGARD FROM THIS UNLESS OTHERWISE NOTED.

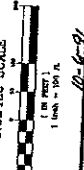

BK39 Y67